

# **Attachment A2**

**Selected Drawings - Floor Plans**

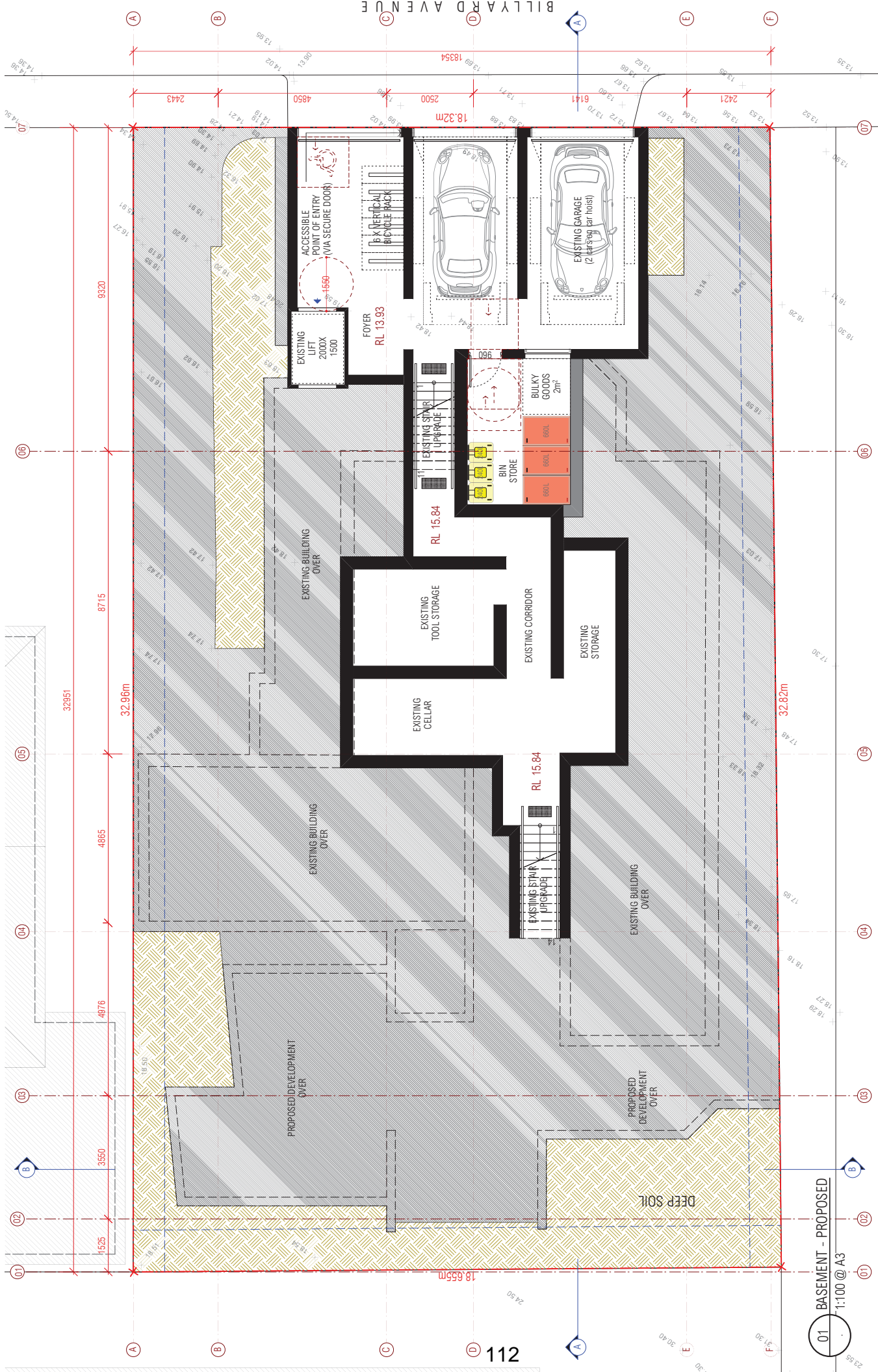

01 BASEMENT - PROPOSED  
1:100 @ A3

	<p>notes</p> <p>all work to be carried out in accordance with local, state and conditions of council. figured dimensions do not scale drawings. site measure before starting work. refer all discrepancies to the architect.</p>	<p>rev</p> <p>date</p> <p>amendment</p> <p>H 26/02/21 issued to consultants</p> <p>J 03/07/21 issued to consultants + clients</p> <p>K 25/09/21 issued to consultants</p> <p>L 26/09/21 issued to consultants</p> <p>M 12/10/21 issued to council - DA submission</p> <p>N 19/10/21 issued to council - DA submission</p>	<p>rev</p> <p>date</p> <p>amendment</p>	<p>project</p> <p><b>BOARDING HOUSE</b></p> <p>224 Hilly St Surry Hills 2010 t: 02 9211 0000 w: www.environastudio.com.au</p> <p>architect</p> <p><b>JOHN POOLEY</b></p> <p>architects registration number 6239</p>	<p>location</p> <p><b>17 BILLYARD AVENUE</b> at <b>ELIZABETH BAY</b></p>	<p>drawing</p> <p><b>BASEMENT - PROPOSED</b></p> <p>drawing</p> <p><b>FLOOR PLAN</b></p>	<p>stage</p> <p><b>DA</b></p> <p>client</p> <p><b>TW IH</b></p>	<p>project no.</p> <p><b>1083</b></p> <p>date</p> <p><b>19/10/21</b></p>	<p>drawg no.</p> <p><b>101</b></p> <p>revision</p> <p><b>N</b></p>
---	--	---	---	---	--	--	---	--	--

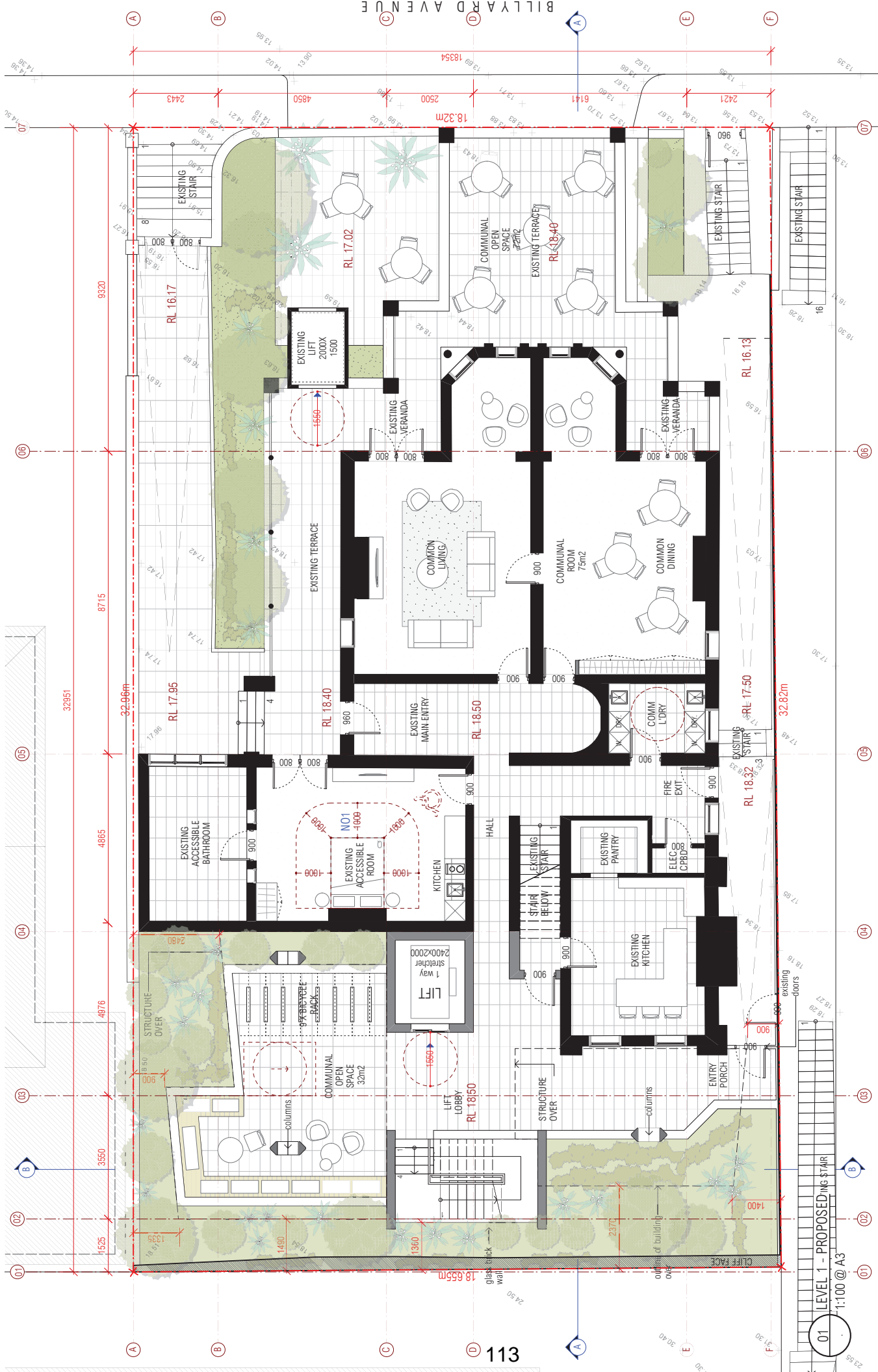

	notes	H 26/02/21 issued to consultants J 26/02/21 issued to consultants + clients K 26/02/21 issued to consultants L 26/02/21 issued to consultants M 19/10/21 issued to council - DA submission N 19/10/21 issued to council - DA submission	rev	date	amendment	H 26/02/21 issued to consultants J 26/02/21 issued to consultants + clients K 26/02/21 issued to consultants L 26/02/21 issued to consultants M 19/10/21 issued to council - DA submission N 19/10/21 issued to council - DA submission	rev	date	amendment	project <b>BOARDING HOUSE</b> architect <b>JOHN POOLEY</b>	location <b>17 BILLIARD AVENUE</b> at <b>ELIZABETH BAY</b>	drawing <b>LEVEL 1 - PROPOSED FLOOR PLAN</b>	design <b>DA</b> client <b>TW IH</b>	project no. <b>1083</b> date <b>19/10/21</b>	design no. <b>102</b> revision <b>N</b>
	<p>enviro studio          224 illey st surry hills 2010          t: 02 9211 0000          w: www.envirostudio.com.au          architects registration number 6239</p>														

01 LEVEL 1 - PROPOSED STAIR  
 1:100 @ A3

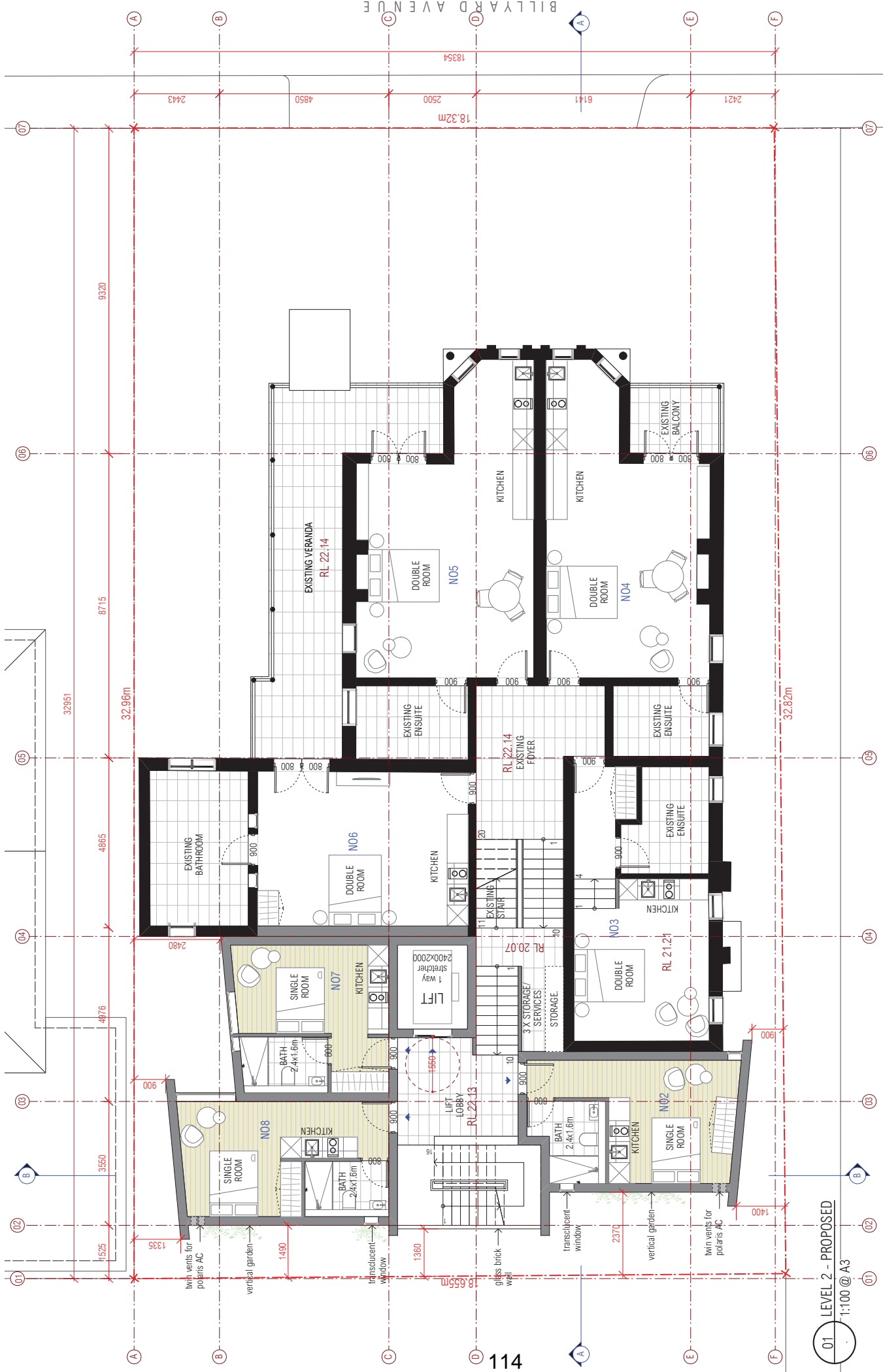

01 LEVEL 2 - PROPOSED  
1:100 @ A3

	notes	all work to be carried out in accordance with local, state and conditions of council. J 26/02/21 issued to consultants K 03/07/21 issued to consultants + clients L 25/09/21 issued to consultants M 12/10/21 issued to council - DA submission N 19/10/21 issued to council - DA submission	rev	date	amendment	H 26/02/21 issued to consultants J 03/07/21 issued to consultants + clients K 25/09/21 issued to consultants L 25/09/21 issued to council - DA submission M 12/10/21 issued to council - DA submission N 19/10/21 issued to council - DA submission	rev date amendment	project <b>BOARDING HOUSE</b> architect <b>JOHN POOLEY</b>	location <b>17 BILLIARD AVENUE</b> at <b>ELIZABETH BAY</b>	drawing <b>LEVEL 2 - PROPOSED</b> drawing <b>FLOOR PLAN</b>	design <b>DA</b> checked <b>TW</b> drawn <b>IH</b>	project no. <b>1083</b> date <b>19/10/21</b>	drafter no. <b>103</b> revision <b>N</b>
	environa studio 224 fliley st surry hills 2010 t: 02 9211 0000 w: www.environastudio.com.au architects registration number 6239												



01 LEVEL 3 - PROPOSED  
1:100 @ A3

notes	rev	date	amendment	rev	date	amendment	project	location	drawing	stage	project no.	draw no.
all work to be carried out in accordance with local site codes and conditions of council. figured dimensions do not scale drawings. site measure before starting work. refer all discrepancies to the architect.	H	26/02/21	issued to consultants				<b>environa studio</b> 224 Flay St Surry Hills 2010 t: 02 9211 0000 w: www.environastudio.com.au architects registration number 6239	<b>BOARDING HOUSE</b> at <b>ELIZABETH BAY</b>	<b>LEVEL 3 - PROPOSED</b> drawing <b>FLOOR PLAN</b>	<b>DA</b> stage <b>TW IH</b> client <b>19/10/21</b> date	<b>1083</b> project no.	<b>104</b> draw no.
	J	03/07/21	issued to consultants + clients									
	K	25/09/21	issued to consultants									
	L	25/09/21	issued to consultants									
	M	12/10/21	issued to council - DA submission									
	N	19/10/21	issued to council - DA submission									





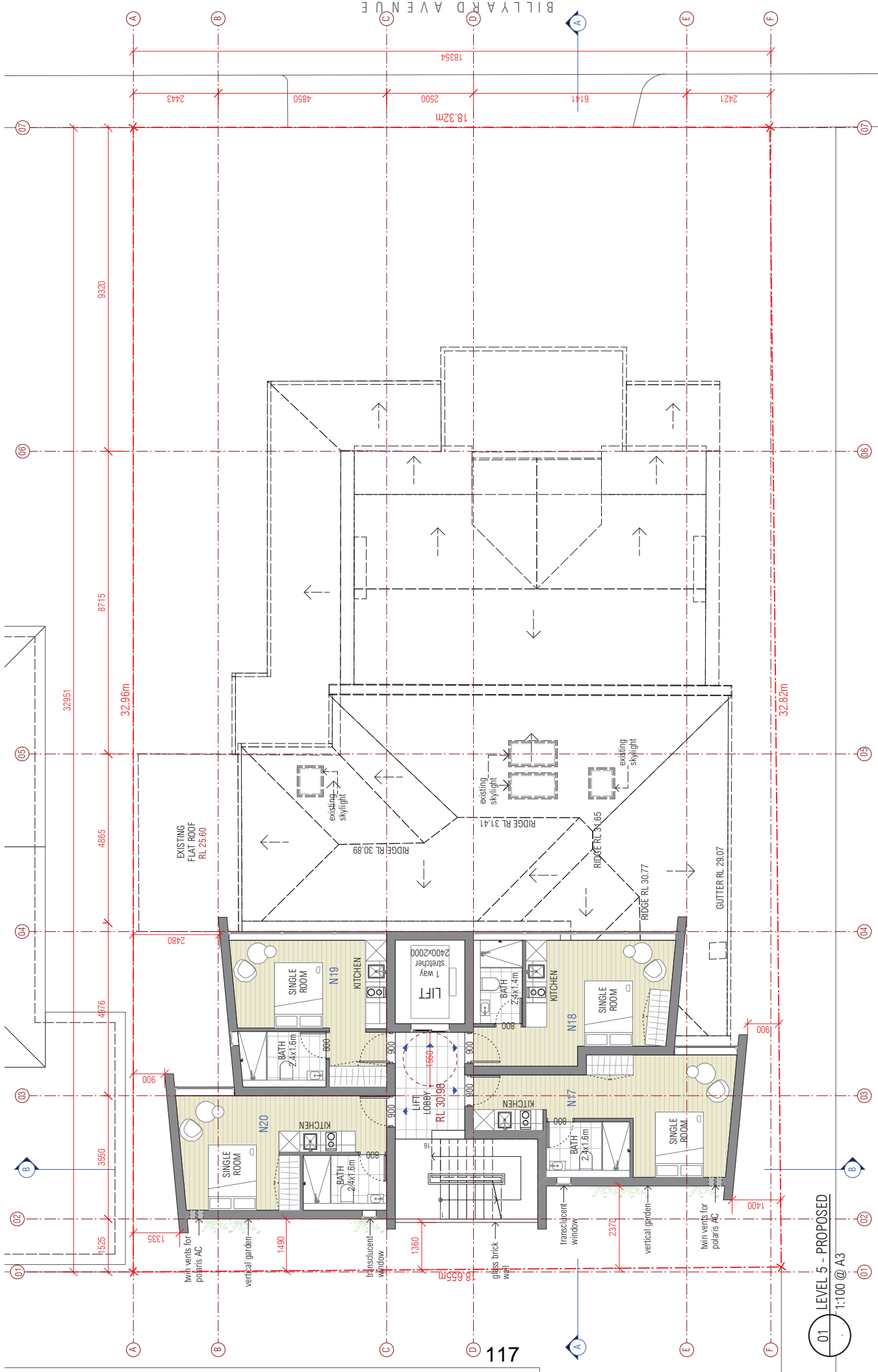

01 LEVEL 5 - PROPOSED  
1:100 @ A3

notes	rev	date	amendment	rev	date	amendment	project	location	drawing	stage	project no.	draw no.
<p>all work to be carried out in accordance with local site codes and conditions of council.</p> <p>figured dimensions do not scale drawings.</p> <p>site measure before starting work.</p> <p>refer all discrepancies to the architect.</p>	H	26/02/21	issued to consultants				<p><b>environa studio</b> 224 illey st surry hills 2010 t: 02 9211 0000 w: www.environastudio.com.au architects registration number 6239</p>	<p><b>BOARDING HOUSE</b> at <b>ELIZABETH BAY</b></p>	<p><b>LEVEL 5 - PROPOSED</b> drawing <b>FLOOR PLAN</b></p>	<p><b>DA</b> check <b>TW</b> drawn <b>IH</b></p>	<p><b>1083</b> date <b>19/10/21</b></p>	<p>draw no. <b>106</b> revision <b>N</b></p>
	J	03/07/21	issued to consultants + clients									
	K	25/09/21	issued to consultants									
	L	25/09/21	issued to consultants									
	M	12/10/21	issued to council - DA submission									
	N	19/10/21	issued to council - DA submission									



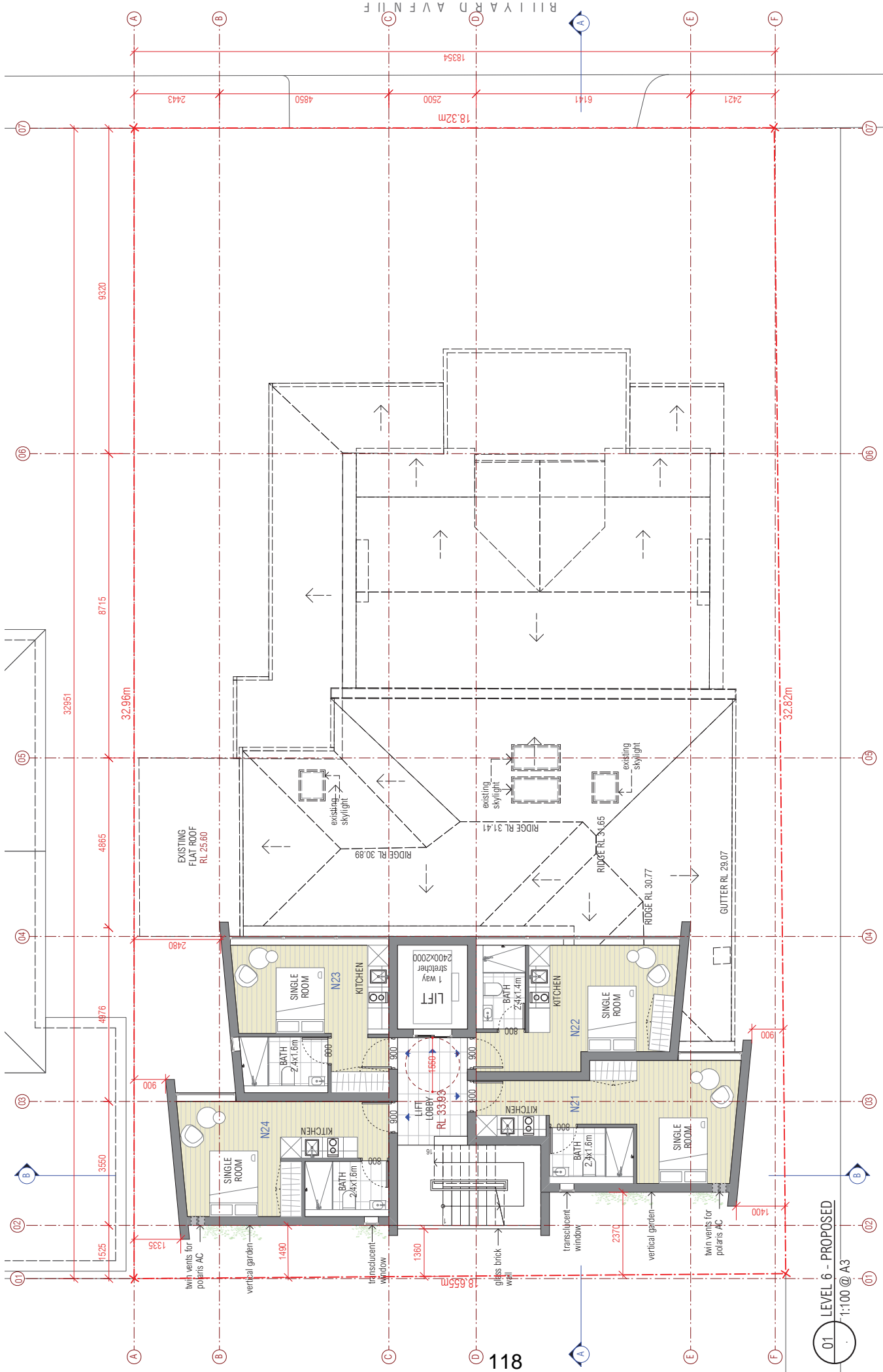

01 LEVEL 6 - PROPOSED  
1:100 @ A3

	notes	<p>all work to be carried out in accordance with local site codes and conditions of council. figured dimensions do not scale drawings. site measure before starting work. refer all discrepancies to the architect.</p>	rev	date	amendment	<p>H 26/02/21 issued to consultants I 07/03/21 issued to consultants + clients J 04/07/21 issued to consultants + clients K 25/09/21 issued to consultants L 25/09/21 issued to consultants M 12/10/21 issued to council - DA submission N 19/10/21 issued to council - DA submission</p>	rev	date	amendment	<p>environa studio 224 Flay St Surry Hills 2010 t: 02 9211 0000 w: www.environastudio.com.au architects registration number 6239</p>	project	BOARDING HOUSE	location	17 BILLIYARD AVENUE at ELIZABETH BAY	drawing	LEVEL 6 - PROPOSED FLOOR PLAN	stage	DA	chkt	TW	drwn	IH	date	19/10/21	project no.	1083	stage	DA	revision	N	draw no.	107
---	-------	---	-----	------	-----------	---	-----	------	-----------	--	---------	----------------	----------	--	---------	----------------------------------	-------	----	------	----	------	----	------	----------	-------------	------	-------	----	----------	---	----------	-----





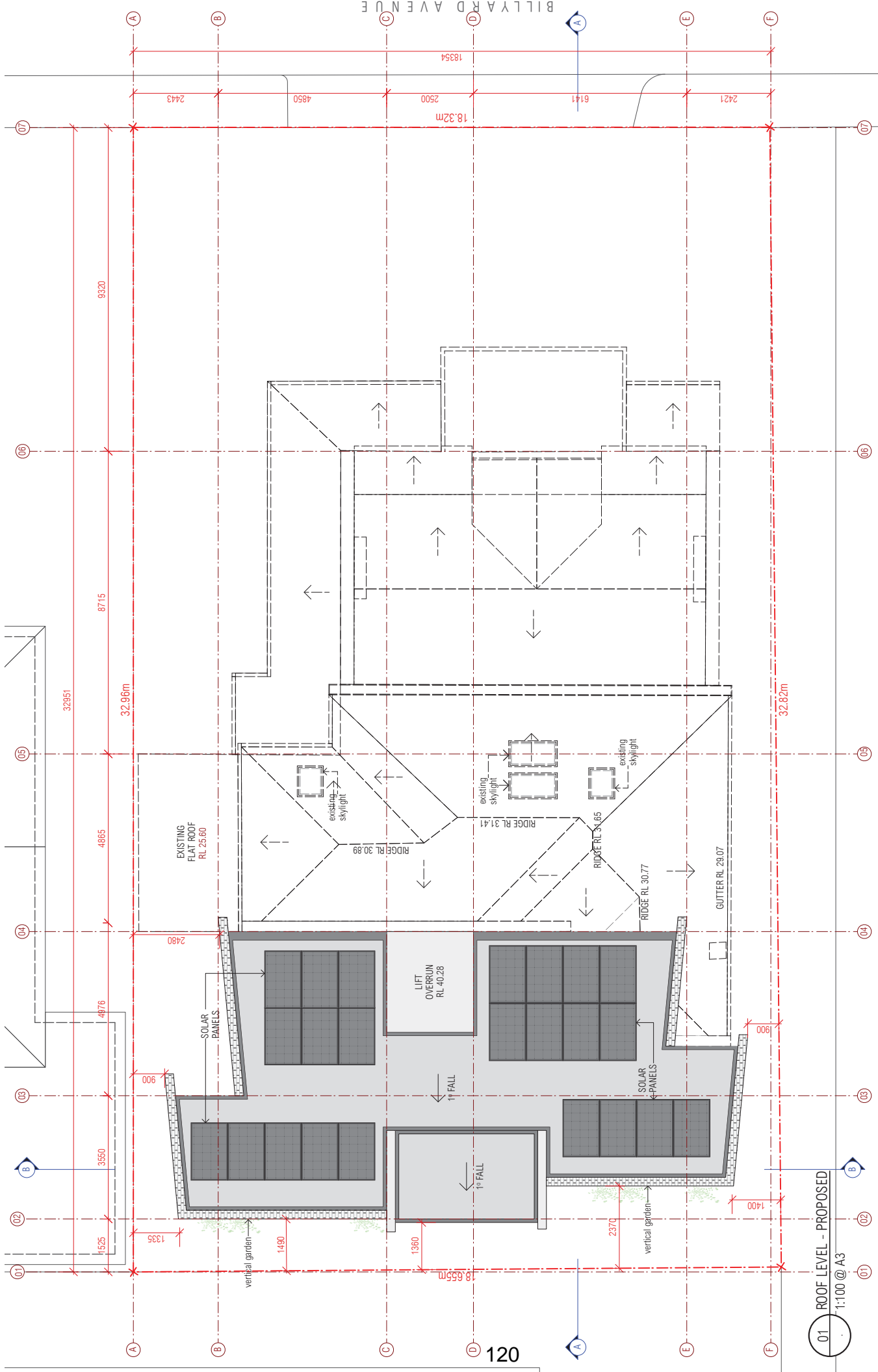

01 ROOF LEVEL - PROPOSED  
1:100 @ A3

notes	rev	date	amendment	rev	date	amendment	project	location	drawing	stage	project no.	draw no.
all work to be carried out in accordance with local, state codes and conditions of council. figured dimensions do not scale drawings. site measure before starting work. refer all discrepancies to the architect.	H	26/02/21	issued to consultants				<b>environa studio</b> 224 illey st surry hills 2010 t: 02 9211 0000 w: www.environastudio.com.au architects registration number 6239	<b>BOARDING HOUSE</b> at <b>ELIZABETH BAY</b>	<b>ROOF - PROPOSED</b> drawing <b>FLOOR PLAN</b>	<b>DA</b> checked <b>TW</b>	<b>1083</b> date <b>19/10/21</b>	<b>110</b> revision <b>N</b>
	J	03/07/21	issued to consultants + clients									
	K	25/09/21	issued to consultants									
	L	25/09/21	issued to consultants									
	M	12/10/21	issued to council - DA submission									
	N	19/10/21	issued to council - DA submission									

